SSPF Energy Use

KSC Energy Conservation Program

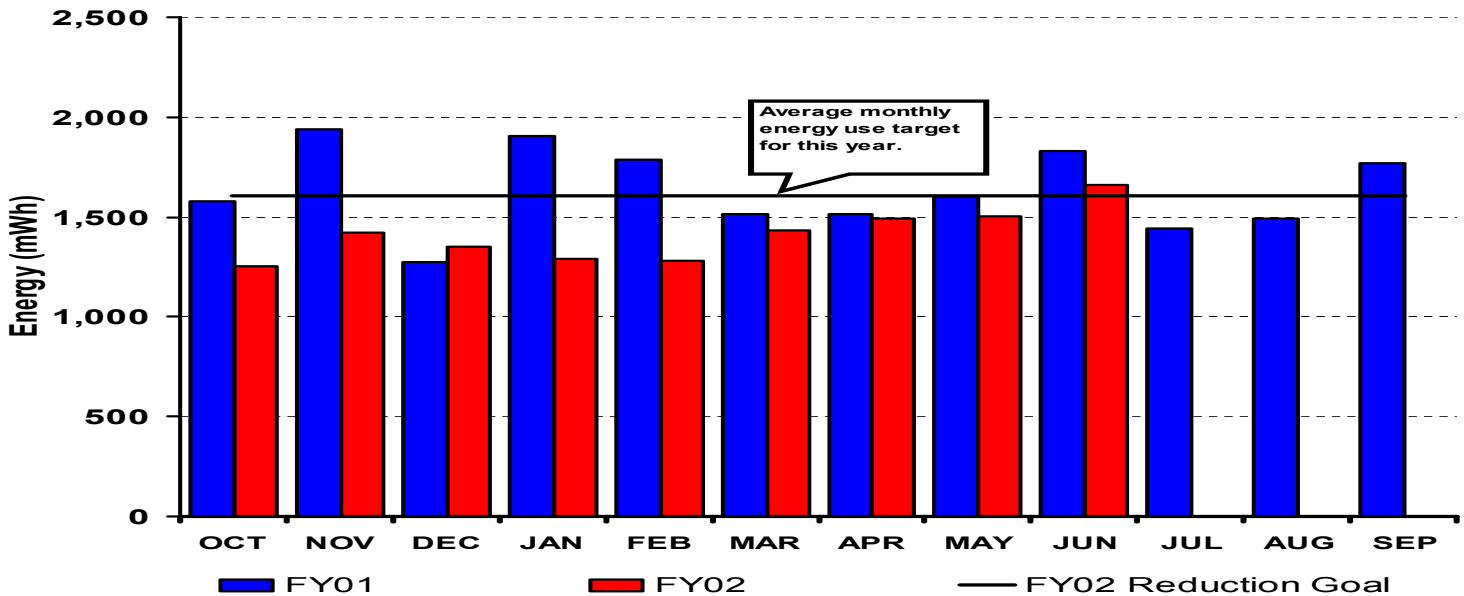

	Oct	Nov	Dec	Jan	Feb	Mar	Apr	May	Jun	Jul	Aug	Sep
FY02 Monthly Energy Cost	$79,054	$92,135	$83,486	$69,826	$96,992	$88,372	$86,652	$86,673	$74,051			

DID YOU KNOW…

- The SSPF costs Americans over **$2500 a day** in energy to operate.
- KSC has to reduce energy consumption in this type facility by 25% by the year 2010.
- Your Facility Manager needs your help to reduce energy consumption by 2% from last years levels.
- You should contact your Facility Manager if you see waste or have energy conservation suggestions. Your Facility Manager is Ed Hardy (Boeing, 7-5223) and your CPSM is Mari Poulin (NASA, 7-5932).
- Turning your personal computer, copiers, printers, desk lights, office lighting and fax machines off when you go home really add up to savings. Each PC monitor left on all the time costs us more than $5 per month.
- Your Energy Managers are Doug Thom (Boeing, 7-0068) and Mike Milbert (NASA, 7-5097).
- This facility is consuming less energy so far this year compared to last year. Keep up the good work!
- A mWh equals 1000 kilo-watt hours. Costs shown are based on actual utility rates.
- You can log on to http://environmental.ksc.nasa.gov/ for energy tips.